Ragtime Example 1

Adapted from "The Entertainer", 1902 **Scott Joplin**

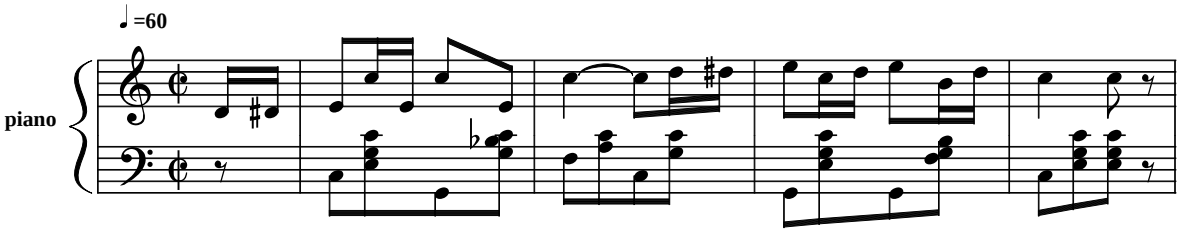

Copyright © 2 by John Kavanagh
All Rights Reserved